HRFMP Environmental Strategy Programme

ID	Task Name	Duration	Start	Finish
1				
2	Prepare newsletter no 4	31 days	Thu 23/09/99	Thu 4/11/99
3	Public consultation on options	25 days	Mon 8/11/99	Fri 10/12/99
4	Hutt/UHCC Council Meetings	7 days	Thu 25/11/99	Fri 3/12/99
5	**Update Report to AC**	**7 days**	**Mon 15/11/99**	**Wed 24/11/99**
9	AC meeting	0 days	Mon 6/12/99	Mon 6/12/99
10	**Draft Env. Strategy**	**105 days**	**Mon 8/11/99**	**Fri 14/04/00**
11	Select Consultant	17 days	Mon 8/1 1/99	Tue 30/11/99
12	Report Writing	80 days	Mon 13/12/99	Fri 14/04/00
13	General guidelines	50 days	Mon 13/1 2/99	Fri 3103100
14	Conceptual design	50 days	Mon 13/1 2/99	Fri 3/03/00
15	Cost Estimates	35 days	Mon 17/01/00	Fri 3/03/00
16	Roles 8 responsibilities	35 days	Mon 17/01/00	Fri 3/03/00
17	Priority list	35 days	Mon 17/01/00	Fri 3/03/00
18	**Report to AC**	**8 days**	**Mon 7/02/00**	**Thu 17/02/00**
22	AC meeting	0 days	Tue 29/02/00	Tue 29/02/00
23	Prepare draft report	20 days	Mon 31/01/00	Fri 25/02/00
24	Prepare newsletter no 5	19 days	Mon 7/02/00	Thu 2/03/00
25	Update Report ta AC	0 days	Wed 26/04/00	Wed 26/04/00
26	Finalise Env. Strategy	30 days	Mon 17/04/00	Fri 26/05/00
27	**Final Draft to AC**	**7 days**	**Man 29/05/00**	**Wed 7/06/00**
31	AC meeting	0 days	Wed 14/06/00	Wed 14/06/00
32	**WRC/HCC/UHCC Committees**	**0 days**	Wed 12/07/00	Wed 12/07/00

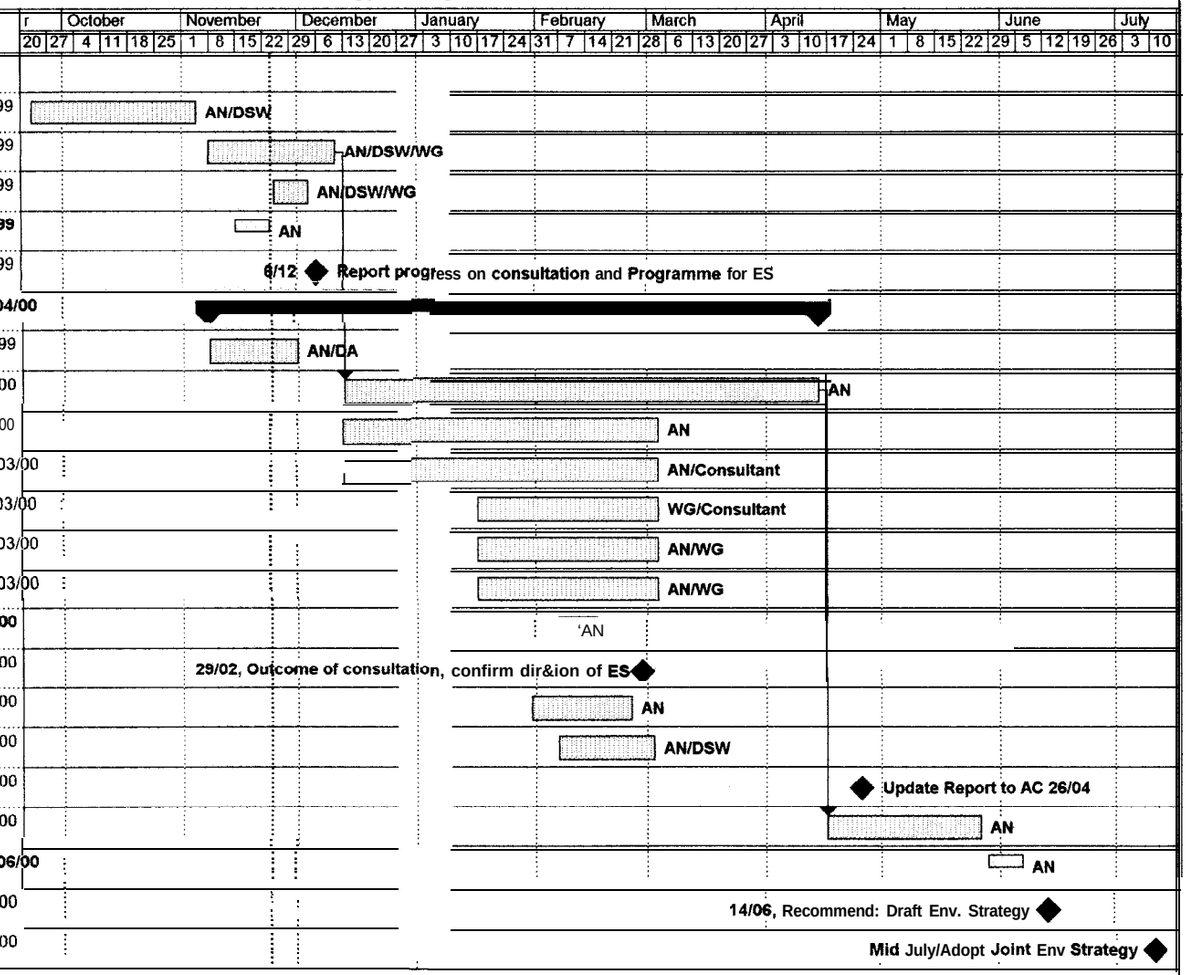

Project: Project1
Me: Wed 24/1 1/99

-i-ask	Milestone	Rolled Up Split	External Tasks		
Split	Summary	Rolled Up Milestone	Project Summary		
Progress	Rolled Up Task	Rolled Up Progress			